

Disclaimer:
Traffic Management Plan measurements are approximate and are for illustration purposes only.
Miepol makes no guarantee, warranty or representation to the accuracy and completeness of the plan. You or your advisors should conduct a careful, independent investigation to the site and determine to your satisfaction as to the suitability of the site and requirements.

EMERGENCY CONTACTS:
EMERGENCY: 000 / 112
VIC ROADS TMC: 13 11 70
METRO: 03 9619 1111
PTV: 1800 800 007
MATTY: 0417 690 653
COORDINATOR: 0477 015 634
GAS EMERGENCY: 1 800 427 432

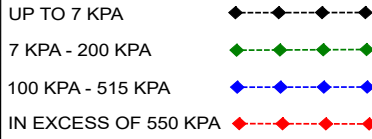

Disclaimer:
The gas location indicated in this TGS shall be used as a guide only. MIEPOL shall not be liable or responsible for the accuracy of any such information.

Tollways
Freeways (Vic Roads)
Primary Arterial Road (Vic Roads)
Secondary Arterial Road (Vic Roads)
Major Roads (Local Council)
Local Traffic Streets (Local Council)

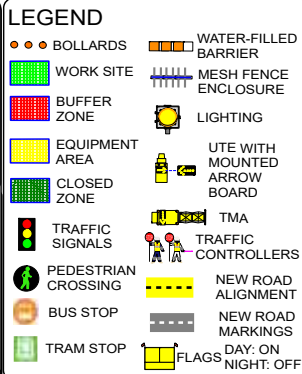
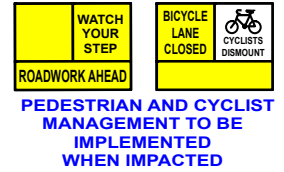

GENERAL NOTES:

- Determine the Worksite Hazard Rating and Hazards at the Worksite prior to setup of signage and works.
- Notify neighbors of works.
- All Permits / MoAs are to be approved before any signs are implemented on site.
- All Emergency Services, Buses & Residential Traffic will have access maintained.
- All plans are compliant with the Code of Practice for Worksite Safety - Traffic Management.
- All signage used is compliant with AS 1742.3 - 2019
- Works may be staged and signage may require adjustment onsite to best reflect actual site condition. Any changes will be properly documented.
- Some distances are not to code due to constraints.
- Seek relevant authority for works conducted near Public Transport
- An emergency contact must be provided.
- Ensure all signs are implemented & erected as having fulfilled the following requirements of R11OHS205A & R11OHS302A.
- All sign frames containing speed or speed limit ahead are to be signed on both sides of the carriageway.
- Lane widths through the worksite are to be a minimum of 3m
- Spacing of Bollards to be 4m.
- Bicycles must share the traffic lane
- Pedestrians are within 0 - 1.2m of an active lane.
- Workers must not be less than 1.2m to moving traffic
- A pedestrian containment fence will be installed around the worksite if required
- Traffic Controllers will communicate via two-way radios if required

DRAWING REGISTER



Suite 103
46 Graingers Road
West Footscray, VIC 3012
www.miepol.com

DRAWING REGISTER

DOC No.	TITLE
Page 1	COVER PAGE
Page 2	TGS - DURING WORKS

PROJECT: EDITHVALE PRIMARY SCHOOL,EDITHVALE
LOCATION: HAIG AVE, EDITHVALE

DOCUMENT REVISION				
0	A	B	C	D
ISSUE DATE				
7/08/2023	08/08/2023			

REVISION				

Revisions	Changes
0	CREATION OF PLAN
A	AS PER EXTERNAL COMMENT
B	
C	
D	



LOCATION / SITE PLAN

DESIGN CONSULTANT



MATTY MAHER [0417 690 653]
DIRECTOR | Road Safety Auditor
ALEX TAMANI [0401 795 532]
CCF ID: 76554 | Road Safety Auditor

Suite 103
46 Graingers Rd
West Footscray, VIC 3012
www.miepol.com

PROJECT INFORMATION

PROJECT TITLE:	EDITHVALE PRIMARY SCHOOL,EDITHVALE
PROJECT LOCATION:	HAIG AVE, EDITHVALE
ROAD AUTHORITY:	CITY OF KINGSTON
LOCAL GOVERNMENT:	CITY OF KINGSTON
ROAD TYPE:	LOCAL TRAFFIC STREET (COUNCIL RD)
TRAFFIC VOLUME:	N/A
POSTED SPEED LIMIT:	
PROPOSED SPEED LIMIT:	40 KPH
WORKSITE LENGTH:	600m
DURATION:	
OPERATIONAL HOURS:	
EXPECTED DELAYS:	0 TO 5 MINUTES
TRAFFIC MANAGEMENT MEASURES / STRATEGIES:	Traffic diversion past the woks, Lane closure, Increase separation from traffic, Speed reduction, Delineation of travel path, Traffic controller/ spotter.

NOs.	REVISIONS	DATES	REQUESTED/DESIGN BY:
0	CREATION OF PLAN	7/08/2023	ABIRAL D.
A	AS PER EXTERNAL COMMENT	08/08/2023	ABIRAL D.
B			
C			
D			

CLIENT/S:



DRAWN BY:	DATE:	
ABIRAL D.	7/08/2023	
CHECKED BY:	DATE:	
ABIRAL D.	7/08/2023	
APPROVED BY:	DATE:	SHEET No.:
ALEX TAMANI	7/08/2023	
DRAWING TITLE:	MELWAY:	
COVER PAGE	93 B9	
DRAWING NUMBER:	SCALE:	1
TGS-20230807-6972	NTS	

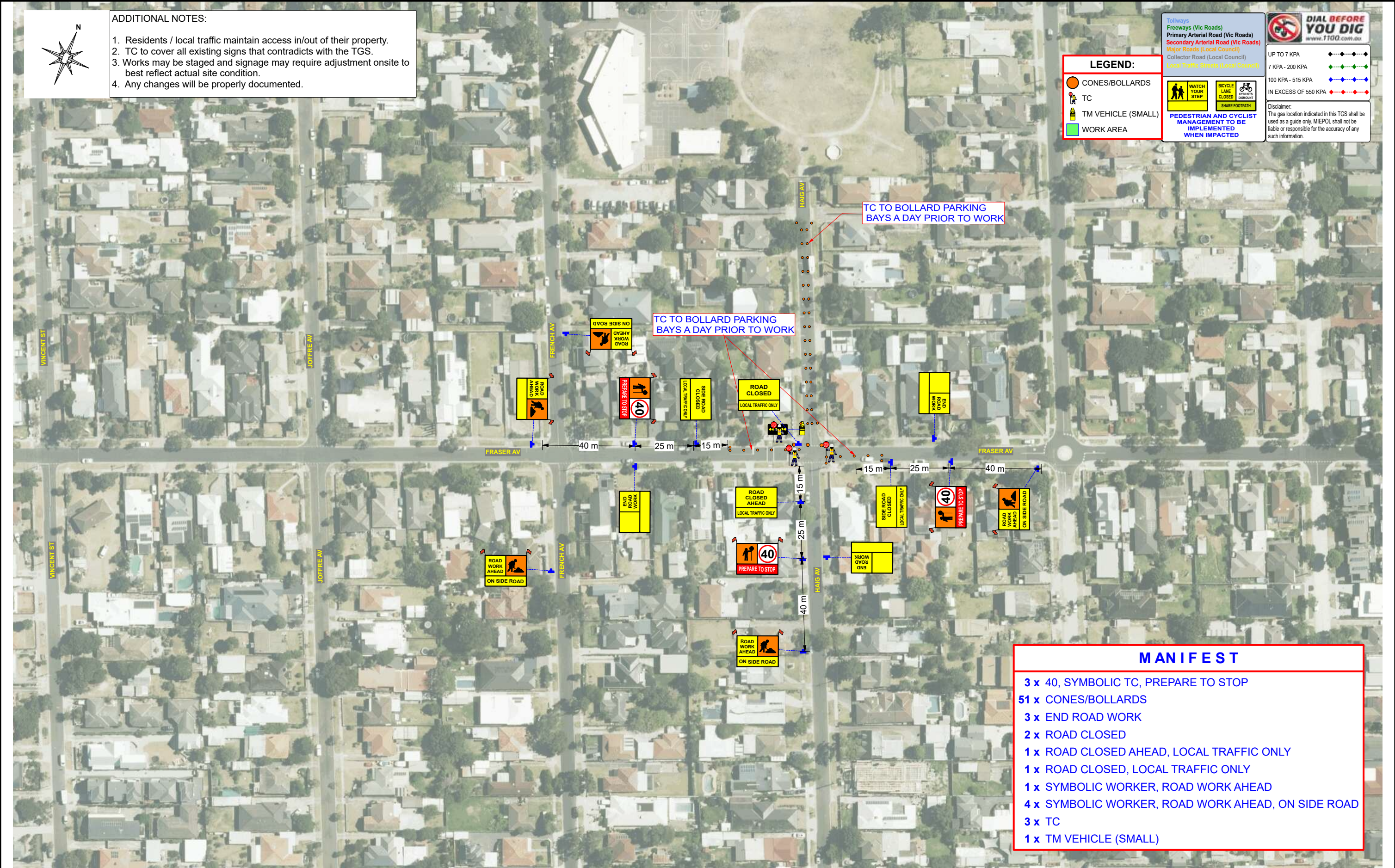

NOs.	REVISIONS:	DATES:	REVISED BY:	TRAFFIC MANAGEMENT CONSULTANT:		DRAWN BY:	DATE:	CLIENT:	PROJECT / LOCATION:			ROAD TYPE:	TRAFFIC MANAGEMENT STRATEGIES:	PAGE NUMBER:
0	CREATION OF PLAN	7/08/2023	ABIRAL D.	 Suite 103 46 Graingers Road West Footscray, VIC 3012 www.miepol.com	ABIRAL D.	7/08/2023	GROVE GROUP		EDITHVALE PRIMARY SCHOOL,EDITHVALE HAIG AVE, EDITHVALE			LOCAL TRAFFIC STREET		
A	AS PER EXTERNAL COMMENT	08/08/2023	ABIRAL D.		CHECKED BY:	DATE:						POSTED SPEED LIMIT (PSL):		
B					APPROVED BY:	DATE:						PROPOSED SPEED LIMIT: 40 KPH		
C					DRAWING No.: TGS-20230807-6972				COUNCIL: CITY OF KINGSTON			MEL REF: 93 B9		
D												EXPECTED DELAYS: 0 TO 5 MINUTES		